

1ST ALTO

"PENNIES FROM HEAVEN"

A

B

C

Empty musical staff at the bottom of the page.

1ST ALTO - 2

Empty musical staff 9.

Empty musical staff 11.

Empty musical staff 12.

# ALTO II

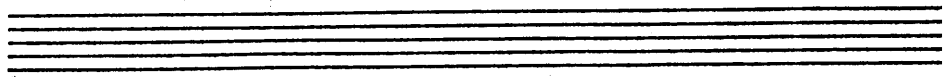

## "PENNIES FROM HEAVEN"

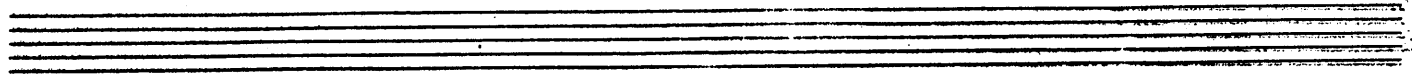

C

D

E

F

⊕

Four empty musical staves at the bottom of the page.

TENOR I

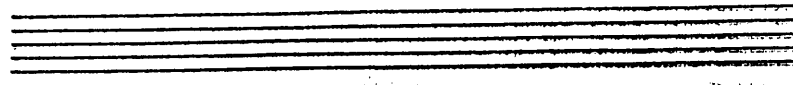

"PENNIES"

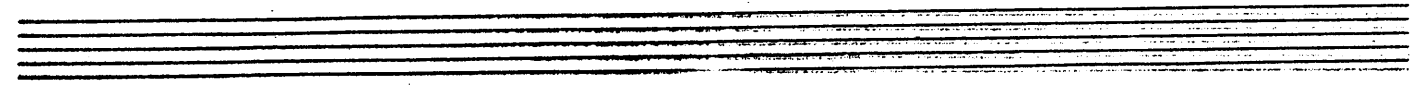

TENOR - 2

OPT. TENOR II

PENNIES

OPT. TENOR - 2

BARI

"PENNIES"

BARI - 2

**C**

**D**

**E**

**F**

# TRUMPET I

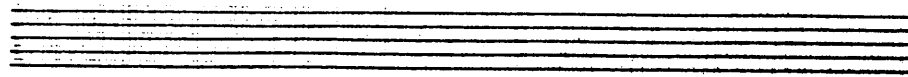

## "PENNIES"

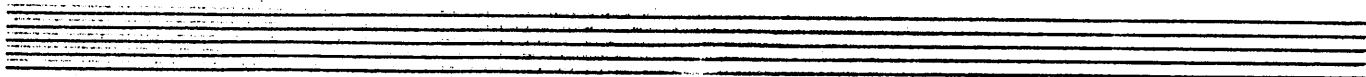

TRUMPET I - 2

D

16

E

F

Empty musical staff.

Empty musical staff.

Empty musical staff.

Empty musical staff.

TRUMPET II

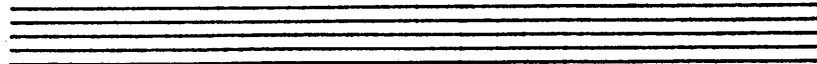

" PENNIES "

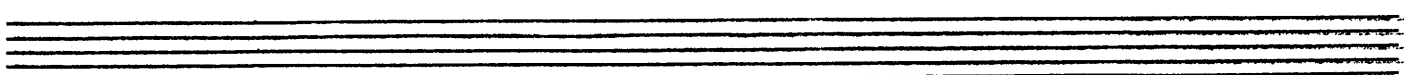

TRUMPET II - 2

Five empty musical staves at the bottom of the page.

# TRUMPET III

## "PENNIES"

TRUMPET III - 2

Four empty musical staves, each consisting of five horizontal lines.

TRPT. 4

~ PENNIES ~

Two empty musical staves at the bottom of the page.

TRPT. 4 - 2

Five empty musical staves, likely intended for other instruments or as a continuation of the piece.

# BONE I

## PENNIES FROM HEAVEN

2 *solo* G-7 C9

2 F#-7 F+ F#-7 B+7

AS-IS *solo*

MF

15 **B** *f* 2

10 **C** 2

*solo*

Buddy - 2

Empty musical staff.

Empty musical staff.

Empty musical staff.

# BONE II

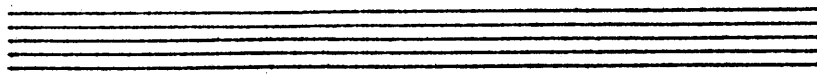

## " PENNIES "

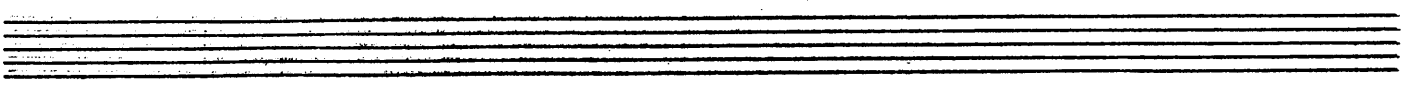

BONE I - 2

C

D

E

F

Four empty musical staves at the bottom of the page.

# BONE III

## "PENNIES"

15

Empty musical staff

BONE II - 2

D. S. AL CODA

Four empty musical staves.

# BONE IV

## "PENNIES"

BONE III - 2

D. S. AL CODA

Empty musical staff.

Empty musical staff.

Empty musical staff.

Empty musical staff.

Empty musical staff.

# PIANO - GUIT.

## "PENNIES"

5      D      E-7 D      G-7      C9

5      D      E-7 D      F#-7 F+      F#-7 B+7

4      E-7      E-7      G-7      F#-7      F#-7      A-7

4      G#-7      G#-7 C#+7 b9      F#-7 B+7 b9      E-7 A7 A+7

**A** D      E-7 F0      F#-7 F0      E-7 A7      E-7      A9

D      E-7 F0      F#-7 F0      E-7 A9

D9      A-7 D7 D+7 b9      GMAJ7 A-7      GMA7 G6

E9      B-7 E7 E+7 b9      A9 E-7      E-7 A7 b9

**B** D      E-7 F0 ~~F0~~ F#-7 F0      E-7 A7

D9      Bb0      A-7 Ab7      GMAJ7 A-7      B-7 A-7

PIANO - 2

G MA7 G6 G-(F#) G-7 F#-7 DMA7 B-7 Db9 A9 F#9

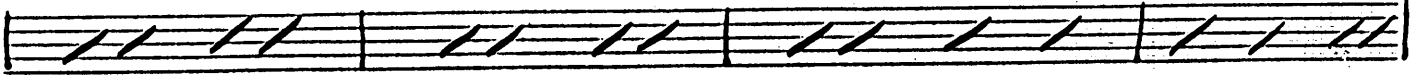

E-7 E9 A7b9 C D E-7 D

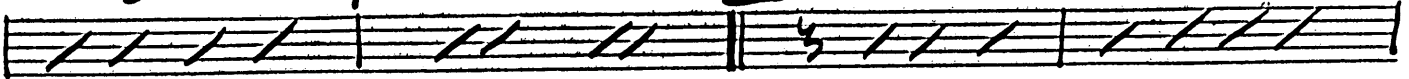

G-7 A-7 Bb-7 C-7 Db-7

Bb-7 G-7 E-7 Eb-7 D-7 G7

C D-7 D#0 E-7 Eb0 D-7 D-7 G+7

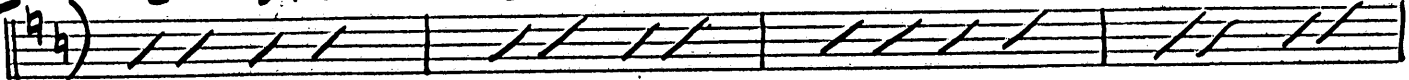

C D-7 D#0 E-7 Eb0 D-7 G7

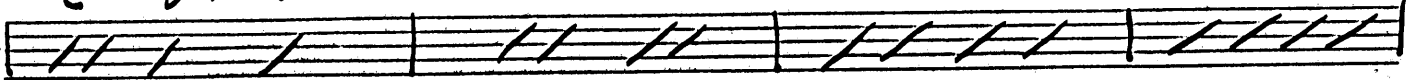

C F

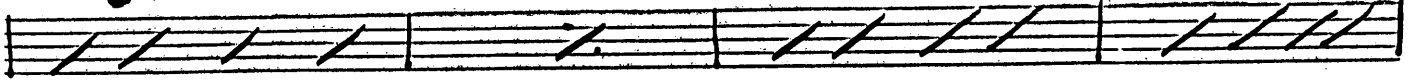

D7 A-7 D+7 D-7 G7 G+7

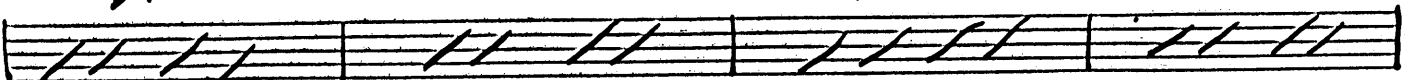

C E-7 A7b9 D-7 G7

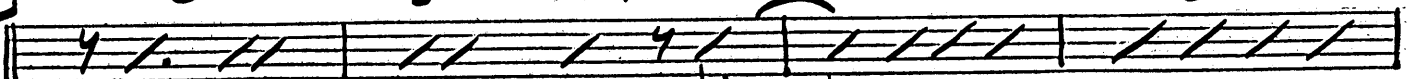

C9 G-7 C9 F G-7 F

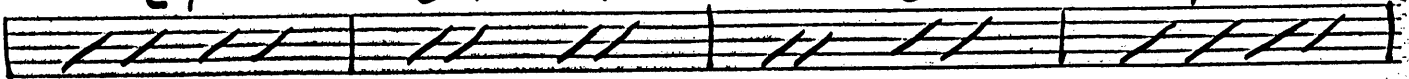

D-7 F- E-7 A9 A+7

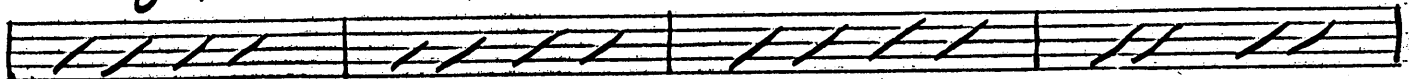

D-7 D-7 G7 C E-7 A7b9

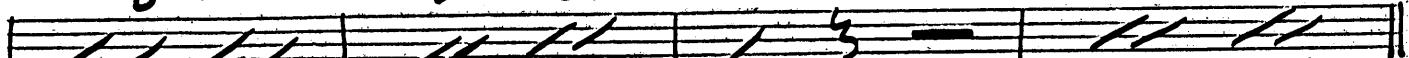

PIANO - 3

**F**

D E-7 F0

**⊕**

E-7 A7b9

D-7 G7b9

C-7 Eb9

E  
C#  
B  
D

BASS

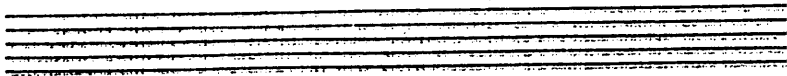

"PENNIES"

6-7 C9

A

B

BASS - 2

C D-7 D#0 E-7 E#0 D-7 D-7 G+7

C Dmi7 D# F# E-7 E#0 D-7 G7

C1 F D7

A-7 D+7 D-7 G7 G+7 E

D-7 G7 C9

G-7 C9 F G-7 F D-7

F- E-7 A9 A+7 D-7 D-7 G7

C E-7 A#b9 F

D.S. AL CODA

S

BASS - 3

D. S. AL CODA

♩ (♯) E-7 A7<sup>b9</sup> D-7 G7<sup>b9</sup> C-7 E<sup>b9</sup> 3

# DRUMS

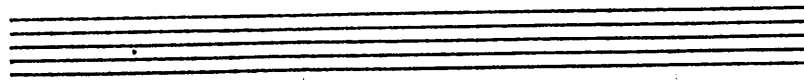

## "PENNIES"

DRUMS - 2

Empty musical staff.

Empty musical staff.

PIANO - 2

G MA7 G6 G-(F#) G-7 F#-7 DMA7 B-7 Db9 A9 F+9

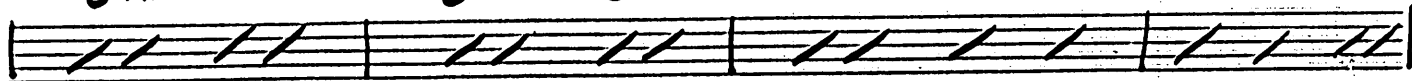

E-7 ⊕ E9 A7b9 C D E-7 D

G-7 A-7 Bb-7 C-7 Db-7

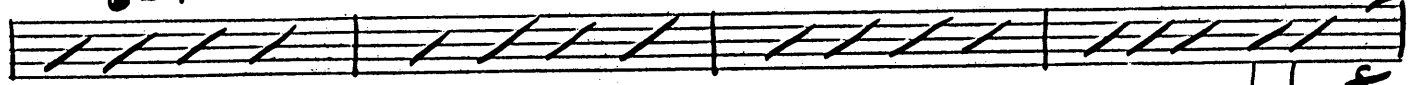

Bb-7 G-7 E-7 Eb-7 D-7 G7

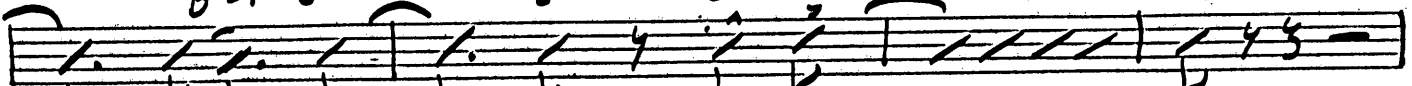

C D-7 D#0 E-7 Eb0 D-7 D-7 G+7

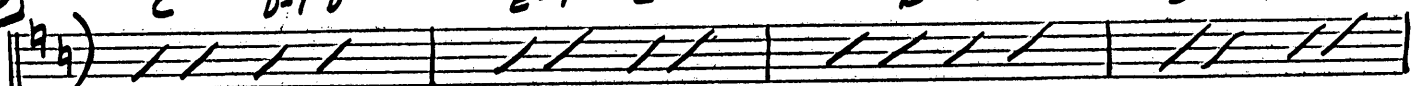

C D-7 D#0 E-7 Eb0 D-7 G7

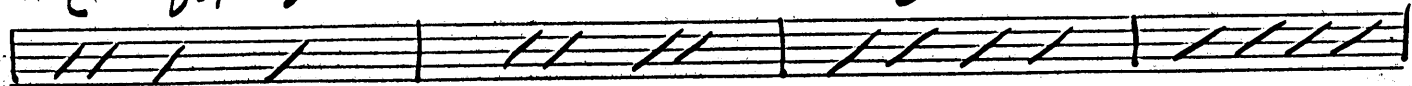

C F

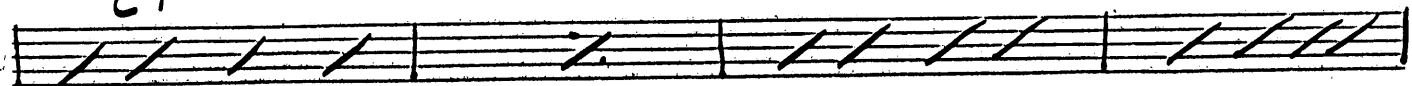

D7 A-7 D+7 D-7 G7 G+7

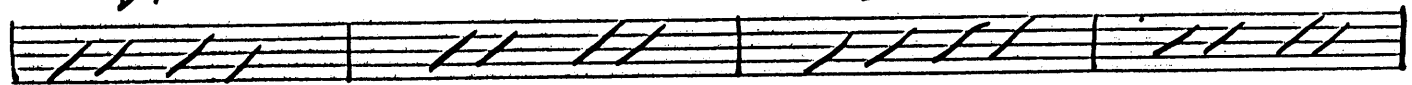

C E-7 A7b9 D-7 G7

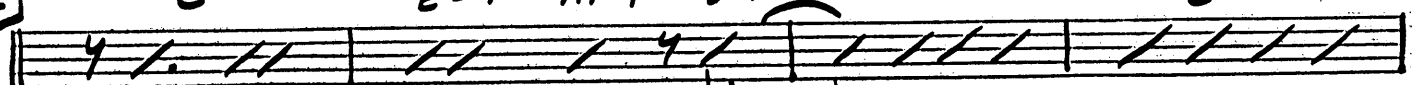

C9 G-7 C9 F G-7 F

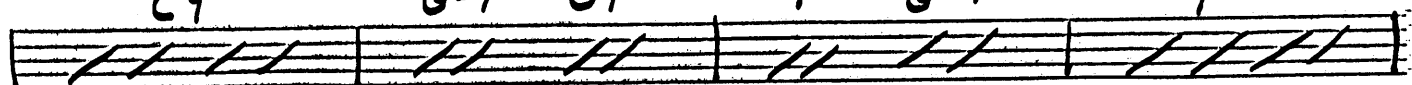

D-7 F- E-7 A9 A+7

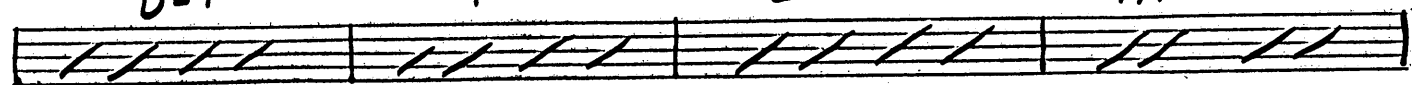

D-7 D-7 G7 C E-7 A7b9

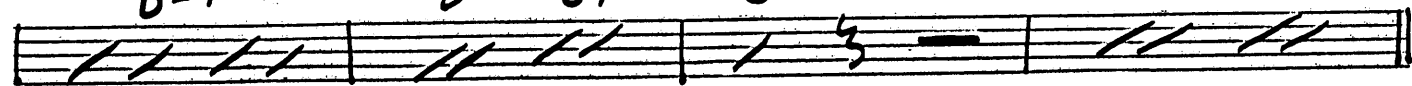

PIANO - 3

F

D E-7 F0

Multiple empty musical staves for piano accompaniment.

VOCAL

PENNIES FROM HEAVEN

INTRO. 16

A SING FULL CHORUS

BAND 16 BARS

COME IN LAST HALF

THERE'LL BE

PENNIES FROM HEAVEN FOR YOU AND ME JUST

YOU AND ME